

EXPLORE UL

26th April 2022

10am-2pm



UL Open Day Map



Parking
←

P
Coach Parking

START HERE:
FOUNDATION BUILDING / CONCERT HALL
- F Rooms
- AHSS Hotspot

Student Information Stands
Event Information Desk

MILLSTREAM BUILDING
- Admissions and Supports Hotspot

Languages Building
Engineering and Research Building

MAIN BUILDING
- B, C, D Rooms
- Psychology and Education Hotspots
- EG010 Science and Engineering Hotspot
- CG and C0 Rooms

PESS BUILDING
- Sport and Physical Education Hotspot

- UL Sport Hotspot

UL Sports Arena

KBS BUILDING
- Kemmy Business School Hotspot

Flagpole Entrance/Exit

Paid Parking

White Gates Entrance/Exit

Study at UL

Welcome to the University of Limerick

Explore UL is planned with you in mind.

This event is aimed at anyone considering studying an undergraduate programme.

We have presentations on our degree programmes, information stands to find out what you need to know, and tours to give you a sense of the facilities and services that we can offer you as part of our degree programmes. Find out about how we will support you to settle into university life.

Make sure you chat with our guides – as current UL students, they will be happy to help with any questions you may have.

We hope you have a great day.

Getting here by car

The University is located in Castletroy, just off the main M7 Limerick/Dublin motorway. From the south and west, take exit 30 off the M7 Northbound and follow the signs for the University. From the East/Midlands, take exit 28 off the M7 Southbound and follow the signs for the University.

Parking

Numerous spaces are available to park on campus. Just follow the event signs and our Security personnel will direct you to the nearest space. Please note we will direct you to our free car parks, but in the event of extra parking space needed you may be directed to one of our paid car parks. They cost €3 for the day and you can pay with €1 and €2 coins.

Public transport

UL is served by 304/304A local bus routes from Limerick city. The M7 Express coach also stops on campus with a regular daily service.

Masks

The University continues to advise and strongly support the use of face-coverings indoors on campus, and supports staff in asking their students to wear face-coverings in lecture and teaching spaces. Based on individual circumstances, you may also decide to continue to wear a face-covering elsewhere on campus. Please be considerate of the needs and choices of others.

In Case of Emergency

In case of illness or emergency, please contact the nearest member of University staff or Open Day staff and we'll be happy to help. If you hear a fire alarm, please use the nearest marked exit and follow the directions of University staff. Do not use the lifts or re-enter the building until the all-clear is given. Campus Security can also be contacted on 061 213333



Booking your place at the UL Open Day

- Book your place online if you plan on attending our open day
- Go to www.ul.ie/courses/open-days and register your details
- You will receive an email confirming your place. Friends and family are welcome to attend with you
- Group bookings deadline to register is April 18th.

* Please note registrations may be closed in advance of the event to keep in line with health and safety regulations. If this happens, we will communicate the new cut off date for everyone across our social media platforms



Did you know?

UL is ranked in the Top 200 Global Universities for Graduate Employability (source: QS Graduate Employability Rankings 2022)

Your Day at UL

From 10am to 2pm

1. Student Support Stands

Information stands in the Millstream building will give you the opportunity to meet representatives from various areas and ask questions on a one-to-one basis. See list of student information stands on pages 8-9.

2. Course Information Stands

For academic information on all UL degrees, go to the hotspots (on your map) where you can meet staff from all our faculties and departments. See the list of stands on page 8.

3. Subject Talks

Information on our degree programmes will be covered in each of the relevant subject talks. All talks will be repeated at various times throughout the day and are listed in the open day schedule on pages 12-14.

4. Tours

Various tours will be available throughout the day where you will get to see our labs, teaching spaces and amazing facilities that makes UL unique.

Tours available are listed in our timetable. They will run across various degree programmes and our UL Sport Arena. If you would like to take a look around campus for yourself, you are more than welcome to follow our event map and explore around the outside of your potential future college campus.

UL Sport Arena tours

Ask at Arena reception, marked on the map on page 2.

5. Places to eat

- Allegro café**
(in the Foundation Building, upper ground level, next to the Student Information stands)
- Plaza Café**
(in the Library building)
- Starbucks, Subway and Eden Restaurant**
(in the Main Building)
- Stables Club**
(in the Student Courtyard area)
- Cube Café**
(in the Kemmy Business School)

Irish World Academy

The Irish World Academy of Music and Dance is the centre of academic and performance excellence housed at the University of Limerick, Ireland.

The Academy honours the energies of performance and academic reflection across a wide range of genres and disciplines. These in turn are informed by innovative community outreach and artist-in-residence initiatives that take the Academy to the wider community, while attracting a wealth of international performance and scholarly expertise.

Times	Event	Venue
10:00	Making a life and a living in music and dance	Irish World Academy Building
13:00	Making a life and a living in music and dance	Irish World Academy Building

Explore our five degree pathways and meet with graduates and students of the Irish World Academy of Music and Dance.

You will also have the opportunity to see the state-of-the-art Irish World Academy building.

Share your Experience

Join University of Limerick on social media to stay up to date on Open Day information before and during the event and don't forget to use the hashtag #StudyAtUL.

-  **/UofLimerick**
-  **@UL**
-  **/UniversityOfLimerick**
-  **/university_of_limerick**
-  **@universityoflimerick**

Student Information Stands

Millstream Building, near the Living Bridge.
All stands here will be available from 10am-12pm.



Glucksman Library

UL's new library is one of the largest campus libraries in Ireland and one of the most digitally advanced in the world. Talk to library staff about how we support new students in every subject area and what services you can avail of.



First7Weeks

Find out about how UL will support you to settle in here during the early weeks.



Mature Student Office

The Mature Student Office provides information and advice to mature students who are considering doing a full-time degree course in UL.



Campus Accommodation

Campus Life Services is responsible for UL on-campus accommodation in comfortable houses and en-suite apartments which are located in secure landscaped village complexes across the campus.



Higher Education Access Route (HEAR)

Meet our HEAR advisor to find out more about these applications.



Disability Access Route to Education (DARE)

Meet our DARE advisor to find out more about these applications.



Admissions Office

The Admissions Office is responsible for the processing of applications to undergraduate programmes.



ERASMUS+ and Non-EU Exchange

Academic and Work Placements in Europe and beyond. Stand located in room EG-010 with Course Information stands.

CAO Course Information Stands

- Arts, Humanities and Social Sciences, and Irish World Academy of Music and Dance located in the Foundation Building
- Education stand located next to the education talk in the Main Building
- Psychology stands located near Psychology talk in Main Building
- Health Sciences stands located in the Health Science Building foyer, over the Living Bridge
- Business stand located in the Kemmy Business School
- Science and Engineering stands located in EG-010 in the Main Building
- National Council for Exercise and Fitness (NCEF) stands located in PESS Building

All of these stands can be found in each of the hotspots located on the map. If you would like to chat with our staff, current students and lecturers head over to the hotspots and they will be more than happy to answer any questions you may have.



**Exceptional on-campus
village accommodation**

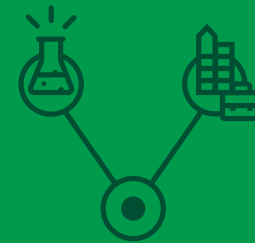

**Largest work placement
programme of any
university in Ireland**

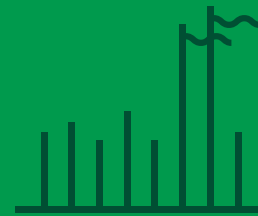

**Graduate employment rates
that are consistently higher
than the national average**



**One of the top 3
universities in Europe
for career preparation**



**Ireland's sporting
campus**

Schedule of Talks

Head to the relevant hotspots for each area if you are having trouble finding the talks and they will guide you to the right place.

KEMMY BUSINESS SCHOOL

TALK	TIME	LOCATION	EVENT TYPE
Studying Business @ UL	11:00 12:15 13:15	KBG12, Kemmy Business School	Talk & opportunity for mingling

FACULTY OF ARTS, HUMANITIES & SOCIAL SCIENCES

TALK	TIME	LOCATION	EVENT TYPE
Spotlight on Law	10:00 12:00	FB028, Foundation Building	Talk
The importance of studying Arts in and for the 21st Century	10:00 13:00	B1023, Main Building	Talk
Arts, Humanities and Social Sciences for Social Change	12:00	B1023, Main Building	Talk
Making the News: Discovering Journalism and Digital Communication @UL	11:00 13:00	C0079, Main Building	Talk & tour
Evening BA Arts	11:00-12:00	Main Building	Q&A/Drop In
Applied Languages and European Studies	10:00 13:00	D1050, Main Building	Talk & tour
Learning languages in UL; The Transition to Third Level	11:00	D1050, Main Building	Talk & tour
Understanding social class and psychological well-being; a view from multidisciplinary social science	11:00 13:00	FB028, Foundation Building	Talk

IRISH WORLD ACADEMY

TALK	TIME	LOCATION	EVENT TYPE
Making a life and a living in music and dance	10:00 13:00	Foyer, Irish World Academy Building	Talk

FACULTY OF EDUCATION & HEALTH SCIENCES

TALK	TIME	LOCATION	EVENT TYPE
Becoming a Second Level Teacher	11:00 13:00	C1063, Main Building	Talk
Psychology and Psychology and Psychology	10:00 12:30	C1063, Main Building	Talk Tours at 11:00, 12:00 and 13:00 leaving from the Psychology Stand
Becoming a Biomedical Scientist	12:30	HSG037, Health Science Building	Talk
Becoming a Paramedic	12:00	HSG037, Health Science Building	Talk
Becoming a Nurse or Midwife	10:30 13:30	HSG037, Health Science Building	Talk & Tours
Becoming a Physiotherapist	10:00 13:00	HSG037, Health Science Building	Talk
Sport & Exercise Science, Physical Education and Health and Exercise and Health Fitness Management	11:00 13:00	P1033, PESS Building	Talk & Tours 3 viewing times for labs (Physiology and Bio-mechanics) at 11:30, 12:15 and 13:30 from the PESS Building Foyer
National Council for Exercise and Fitness (NCEF)	N/A	PESS Building	Stand

FACULTY OF SCIENCE & ENGINEERING

TALK	TIME	LOCATION	EVENT TYPE
DESIGN			
B Arch Architecture - LM099	Available all day	CG-042, Main Building	SAUL Studio Course Talk & Tour (leaving from EG010)
BSc Product Design & Technology - LM076	11:30 13:30	FB0-003, Main Building	Product Design and Technology course talk, tour & portfolio briefing (leaving from EG010)

ENGINEERING			
Engineering (COMMON ENTRY - LM116) - BE Biomedical Engineering - BE Civil Engineering - BE Design & Manufacture Engineering - BE Mechanical Engineering	10:00-10:45	Jean Monnet Lecture Theatre, Main Building	Talk followed by tour of labs
BE Aeronautical Engineering - LM077 BE Electronic & Computer Engineering - LM118 BSc Technology Management - LM063 BSc Construction Management & Engineering - LM082	12:15-13:15	Jean Monnet Lecture Theatre, Main Building	Talk followed by tour of lab
SCIENCE			
Biological & Chemical Science (Common Entry - LM123) - BSc Bioscience - BSc Environmental Science - BSc Industrial Biochemistry - BSc Pharmaceutical & Industrial Chemistry - BSc Bioscience / BSc Biomedical Science	11:00-12:00	Jean Monnet Lecture Theatre, Main Building	Talk followed by tour of labs
BE Chemical & Biochemical Engineering - LM115	13:30-14:30	Jean Monnet Lecture Theatre, Main Building	Talk followed by tour of labs
BSc Food Science & Health - LM068 BSc / Diploma Equine Science - LM093/LM180	13:30-14:30	Jean Monnet Lecture Theatre, Main Building	Talk followed by tour of labs
Physics (Common Entry - LM125) - BSc Applied Physics - BSc Mathematics & Physics	Available all day	CG022, Main Building	Talk followed by tour of labs (leave from EG010)
MATHEMATICS			
BSc Financial Mathematics - LM058	11:00 13:00	ERB-001, Engineering Research Building	Talk
Mathematics (Common Entry - LM124) - BSc Mathematical Sciences - BSc Economics & Mathematics - BSc Mathematics & Physics	11:00 13:00	ERB-001, Engineering Research Building	Talk

Your Rights: You have the right to request to see a copy of the information we hold about you and to request corrections or deletion of information that is no longer required. You can ask the university to stop using images at any time, in which case it will not be used in future publications but may continue to appear in publications already in circulation.

COMPUTING			
Computer Science (Common Entry - LM121) - BSc Computer Systems - BSc Computer Games Development - BSc Cybersecurity & IT Forensice	11:30 14:00	CSG-001, CSIS Building	Talk followed by tour of labs
Creative Media & Interaction Design (Common Entry - LM122) - BSc Music, Media & Performance Technology - BSc Digital Media Design	11:30 14:00	CSG-001, CSIS Building	Talk followed by tour of labs
Immersive Software Engineering - LM173	11:30 14:00	CSG-001, CSIS Building	Talk followed by tour of labs
Artificial Intelligence & Machine Learning - LM174	11:30 14:00	CSG-001, CSIS Building	Talk followed by tour of labs

SUPPORTS			
TALK	TIME	LOCATION	EVENT TYPE
Guidance Counsellor talk	12:00-13:00	Millstream	Talk
Cooperative Education (work placement) and Graduate Employability - Join us to learn what it will mean for you!	12:00	S205	Talk
First Year Supports	10:00-12:00	Millstream	Stand
HEAR	10:00-12:00	Millstream	Stand
DARE	10:00-12:00	Millstream	Stand
Mature Student Office	10:00-12:00	Millstream	Stand
Erasmus	10:00-12:00	Millstream	Stand
Admissions	10:00-12:00	Millstream	Stand
First Seven Weeks	10:00-12:00	Millstream	Stand
Glucksman Library	10:00-12:00	Millstream	Stand
Campus Life Services - Accommodation	10:00-12:00	Millstream	Stand

Photography and Video: Please note that on occasion, photography at this event may be taken and used within university publications and on the university website. These images could be used in print and digital media formats including print publications, websites, e-marketing, posters, banners, advertising, promotional stands, presentations, film, social media, teaching and research purposes. The images on websites and social media can be viewed throughout the world and not just in Ireland and that some overseas countries may not provide the same level of protection to the rights of individuals as EU/Irish legislation provides. Some images or recordings may be kept permanently once they are published and be kept as an archive of university life. University of Limerick is committed to processing information in accordance with the General Data Protection Regulation (GDPR).

UL—Home of Firsts

A University of 'Firsts', UL prides itself on being ahead of many of Ireland's third level institutions in providing unique education and sports facilities for all our students.

University of Limerick has pioneered a wide range of initiatives that sets us apart. Many of our facilities and courses are the only ones available in Ireland. UL offers unrivalled facilities to ensure that our students have THE best university experience in Ireland. To find out more, go to www.ul.ie/courses/home-firsts



First for Employment

Our graduate employment rate is consistently higher than the national average.

First for Facilities

Home to one of the largest campus libraries in Ireland.

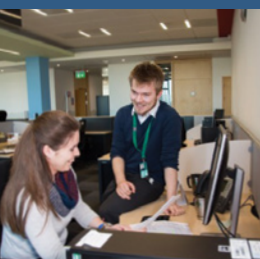

First for Co-Op

UL was the first university in Ireland to place students in industry for work experience under the Cooperative Education (Co-Op) programme.

First for Sport

UL Sport is home to Ireland's First Olympic-standard 50m Pool and Europe's largest all-weather sports field complex.



First for Supports

Our First 7 Weeks programme is unique to UL.



Degree Courses on offer At UL

CAO CODE	COURSE TITLE
Arts, Humanities and Social Science	
LM002	Bachelor of Arts
LM019	Bachelor of Science in Social Sciences
LM020	Bachelor of Arts in Law and Accounting
LM028	Bachelor of Arts in Criminal Justice
LM029	Bachelor of Laws (Law Plus)
LM038	Bachelor of Arts in Psychology and Sociology
LM039	Bachelor of Arts in Journalism and Digital Communication
LM040	Bachelor of Arts in European Studies
LM044	Bachelor of Arts in Applied Languages
Education and Health Science	
LM089	Bachelor of Science in Sport and Exercise Sciences
LM090	Bachelor of Science in Physical Education
LM091	Bachelor of Education in Languages
LM092	Bachelor of Science with concurrent Teacher Education (Biology with Chemistry OR Physics OR Agricultural Science)
LM094	Bachelor of Technology (Education) in Materials and Architectural Technology
LM095	Bachelor of Technology (Education) in Materials and Engineering Technology
LM096	Bachelor of Science with concurrent Teacher Education (Physical Sciences with Chemistry AND Physics)
LM097	Bachelor of Science (Education) in Mathematics and Computer Science
LM100	Bachelor of Science in Physiotherapy
LM101	BM BS Bachelor of Medicine, Bachelor of Surgery (Graduate Entry)
LM102	Bachelor of Science in Psychology
LM103	Bachelor of Science in Paramedic Studies
LM105	Bachelor of Science in Exercise & Health Fitness Management
LM150	Bachelor of Science in Nursing (General)
LM152	Bachelor of Science in Nursing (Mental Health)
LM154	Bachelor of Science in Nursing (Intellectual Disability)
LM156	Bachelor of Science in Midwifery

Irish World Academy of Music and Dance

LM026	Bachelor of Arts in Performing Arts
-------	-------------------------------------

Kemmy Business School

LM050	Bachelor of Business Studies
LM056	Bachelor of Arts in International Business

Science and Engineering

LM058	Bachelor of Science in Financial Mathematics
LM063	Bachelor of Science in Technology Management
LM066	Bachelor of Science in Environmental Science
LM068	Bachelor of Science in Food Science and Health
LM076	Bachelor of Science in Product Design and Technology
LM077	Bachelor/Masters of Engineering in Aeronautical Engineering
LM082	Bachelor of Science in Construction Management and Engineering
LM093	Bachelor of Science in Equine Science
LM099	Bachelor of Architecture
LM115	Bachelor of Engineering in Chemical & Biochemical Engineering
LM116	Engineering Common Entry (BE Biomedical or BE Civil or BE Design & Manufacture or BE Mechanical)
LM118	Bachelor/Master of Engineering in Electronic and Computer Engineering
LM121	Computer Science Common Entry
LM122	Creative Media and Interaction Design Common Entry
LM123	Biological and Chemical Sciences Common Entry
LM124	Mathematics Common Entry
LM125	Physics Common Entry
LM173	Bachelor/Masters of Science in Immersive Software Engineering
LM174	Bachelor/Master of Science in Artificial Intelligence and Machine Learning
LM180	Certificate/Diploma in Equine Science



EXPLORE UL

26th April 2022

**FOLLOW UL FOR OPEN DAY
COMPETITIONS AND PRIZES!**



UL.IE